CONTRACTS AMOUNTING TO $110,000 LET BY CITY

F. J. WOODS & CO. ARE SUCCESSFUL BIDDERS FOR PAVING PROJECTS

LEASED WIRE SERVICE OF THE ASSOCIATED PRESS

WEATHER.

Fair, continued warm, moderate northeasterly winds.

THE DAILY HERALD

OFFICIAL CITY AND COUNTY NEWSPAPER. EXCLUSIVE FEATURE SERVICE.

THE COPY, FIVE CENTS. VOL. V PORT ANGELES, WASHINGTON, WEDNESDAY JULY 7, 1920 NO. 65

RECONSTRUCTION OF THE HOLY LAND IS BEING PLANNED

FRONT AND LINCOLN PAVEMENT JOBS GO TO LOCAL CONCERN

Two contracts, covering the paving of the downtown blocks of Front and Laurel street and Lincoln street, were awarded by the city council last night to P. J. Woods & Co., the local contracting firm. The amounts of the bids approved were: Front street and Laurel, $59,143.85; Lincoln, $58,938.95. The Woods firm also holds the contract for First street, bringing the total amount of the contracts held by them for paving in the business section of the city to nearly $200,000.

The council had a very busy and businesslike session last night and besides awarding these contracts made progress on several ordinances and approved two asessment in sewer districts. An ordinance also was introduced to create a purchasing department and make the city clerk purchasing agent in order to eradicate an old source of trouble in the council.

Councilman Horstman introduced this ordinance and remarked that he believed that not only would it prevent friction but also it would prove an economical measure by having supplies purchased in a systematic manner. The measure provides that all purchases of less than $500 in amount, shall be made by the purchasing agent, instead of by department heads, as at present. It was referred to committee and the city attorney for report.

An ordinance confirming the assessment roll for the H. street improvement was read the first time and referred to the ordinance committee and the city attorney.

An ordinance creating an improvement district for the laying of a sewer at Second and Peabody, taking in the laundry building, which has heretofore been considered responsible in part for an unsanitary condition, was read for the first time.

The ordinance designed to reduce the fire risk in the business section of the city, amended so as to apply only within a fire limit district, was put through its final stages. The ordinance prohibits the storage of rubbish and inflammable material except in proper receptacles and also prohits the placing of such rubbish in any street or alley. The ordinance applies to the district between Pine and Chase and Second street and the waterfront.

In order to give sufficient notice the publication of the ordinance was ordered held up for 30 days.

Councilman Hallahan moved that the contract, held up at his request, for construction of a lateral sewer in the alley between Ninth and Tenth streets be let to the lowest bidders, Dahlberg & Oleson. The bids were opened last week.

Plat of T. S. Aldwell & Company's new subdiivsion of Suburban Block 25 was submitted to the council and approved.

Bids for paving of Lincoln street, from Front to the bridge at Fourth as follows: Woods Bros., $55,938.95, and Dahlberg & Oleson, $60,551.50. The engineer's estimate was $47,505. The contract was let to Woods Bros.

Councilman Hooker suggested that the lower end of Lincoln be not torn up until some progress be made with the paving of First street.

City Engineer Young said he had advised all contractors that provision must be made to provide for traffic.

Only one bid was received for the paving of Front Street—that of Woods Bros. The amount of the bid was $59,143.85. The engineer's estimate was $46,629. The contract was awarded.

On the suggestion of Councilman Henson the council directed that the string of lights placed along Front street for the celebration be left in position and utilized every Saturday night to brighten up the business section.

The city will supply light current for the fruit cannery and the new fishermen's landing stage.

SOUTH BEND STILL FAST; SEAMAN HURT

The U. S. Transport South Bend is still aground at the mouth of the Elwha river after several ineffectual efforts to pull her off her sandy resting place, where she arrived during a heavy fog Monday, with 600 laborers bound for jobs with the Alaska Engineering Commission in Alaska aboard.

Last night an accident occurred which caused serious injury to William Butcher, boatswain's mate of the Coast Guard Cutter Arcata. While tugging the Arcata's hawser broke and struck Butcher who was taken to hospital at Port Townsend. So far only two vessels have attempted to pull the 15,000 ton transport off the beach. Tonight at high tide another attempt will be made with three vessels—the Burnside, Snohomish and Ringgold.

The Puget Sound Mills & Timber Company last night sent a launch over to the Elwha which upon its return reported that all was well, and all the help needed available. Lighters were expected to pump out 1500 gallons of oil from the transport to ease her up a bit. As the tides are now neap—getting lower each time—the sooner the transport is moved the better.

ROAD AGENTS DOING BUSINESS AT YAKIMA.

(By Associated Press)

YAKIMA, July 7.—Six highwaymen accomplished one holdup and failed in a second early this morning at the crossing of the highway under the O. W. R. & N. tracks near Union Gap, south of this city, making three holdups in this city and the immediate vicinity in 24 hours.

William Crabb, Junius Farren, Edna and Ethel Lewis, all of Toppenish, returning by automobile from this city, were halted at the subway by a heavy plank across the road and a number of pistol shots. The party was escorted some distance from the road and robbed of $11 in money and their car, which later was recovered near Toppenish.

The second robbery attempt failed when the driver of the car speeded up and escaped although several shots were fired at him.

LEGISLATURE SUMMONED.

RALEIGH, N. C., July 7.—Governor Bickett of North Carolina issued a call for a special session of the gislature for August 10 at which ratificatsion of the suffrage amendment will be considered.

FORKS TRIED TO KIDNAP OUR MAYOR

(From Our Correspondent.)

FORKS, July 7.—Mayor Pegram, of Port Angeles was the victim of a dark plot during the celebration of the Fourth of July in Forks—or nearly was.

Somehow he became separated from the rest of his party and it was some time before E. F. Ross noted the absence of his guest. When Floyd, who used to be on Chicago's secret police force did not find the tall visitor in the crowd on the street he was not alarmed. Knowing the psychology of his friend he had a hunch that he might be in the group gazing at the two cougars, which had been brought into town during the morning and which were on display in front of the Forks restaurant. The scent indicated that direction though the tracks led further on—led to the ice cream counter in the restaurant. There, securely perched upon a tall chair sat the mayor of Port Angeles eating an ice cream cone.

We use the word securely advisedly—that is just what we mean. As a matter of fact, the mayor's wearing apparel was in as close contact with the chair as a luscious oversize cud of gum could bring it and we suspicion that this gum was flavored with just a dash of LePage's best.

Just what the dark plot was did not interest the crowd just then, though if certain of the Port Angeles councilmen had been in town we would have had our suspicions. It is possible too that the Forks Base Ball team wanted the fighting mayor for a mascot. The chief concern at the moment was to get the mayor pried loose from his chair and this his host finally accomplished by the patient use of a case knife. He deserves great credit for not "punching" the mayor more than twice.

If any one doubts the veracity of this news items let him "slant his lamps" in the direction of said portion of said wearing apparel when the mayor strolls by. The "seal" is still there.

STAYS AT WHITE HOUSE.

(By Associated Press)

WASHINGTON, D. C., July 8.—President Wilson does not now plan to spend any part of the summer away from Washington, it was said today at the White House. The president does not find the weather here uncomfortable.

TO PREVENT RATIFICATION OF SUFFRAGE

(By Associated Press)

WASHINGTON, D. C., July 7. — Proceedings asking that Bainbridge Colby, Secretary of State, be enjoined form issuing an proclamation declaring the suffrage amendment ratified were instituted in the District of Columbia Supreme Court today by Charles F. Fairfield, president of the American Constitutional League. Mr. Fairchild also seeks to prevent Attorney General Palmer from enforcing the amendment. Justice Bailey issued a rule on Secretary Colby and the attorney general to show cause, July 13, why the motion should not be granted.

The basis of the proceedings is the claim that the ratification of the amendment by the West Virginia legislature was illegal because accomplished by fraud and that the proposed ratification by the Tennessee legislature also will be illegal on the ground that the legislature lacks authority under the state constitution to act on the measure. Thirty-five states have ratified the amendment and ratification by one other is necessary.

FRANKLIN D. ROOSEVELT NATIVE OF HYDE PARK.

(By Associated Press)

POUGHKEEPSIE, N. Y., July 7. — The little village of Hyde Park, birthplace and summer residence of Franklin D. Roosevelt, assistant secretary of the navy nad democratic candidate for the vice presidency, received quietly but with elation this evening the news that its favorite political son had been named as the running mate to Governor James D. Cox.

Mr. Roosevelt was born in Hyde Park, January 30, 1822, the son of James and Sara Delano Roosevelt. He is a distant relative of Colonel Theodore Roosevelt on his father's side, and to the Astor family through his mother.

VICTIM OF TRAIN WRECK IDENTIFIED.

SEATTLE, July 7.—Papers found in the dead man's office and in his valise next the body lead s to the belief that the body of a man recovered yesterday from the wreckage of the Great Northern mail train, near Halford may be Charles Dutcher of Seattle. This is the opinion of the coroner at Everett, Washington, announced today.

Nothing is known of Dutcher, however, at the Seattle addresses found in the papers, nor do the families of the same name here know anything of him.

JUSTICE BRANDEIS CHOSEN PRESIDENT OF THE ZIONISTS

(By Associated Press)

LONDON, July 8.—Louis D. Brandeis, associate justice of the United States Supreme Court, was elected president of the international Zionist Conference, which convened today, as the first Zionist gathering in seven years, to formulate a political program that will be urged for Palestine. Dr. Max Nordau, of London, was chosen honorary president. Dr. Napan Sokoloff, of Berlin, chairman of the ference, has considered the questions of immigration and finance.

He declared today that for the many massacres in the Ukraine neither high Heaven nor the angels could find palliation. The Jews do not cry for vengeance, but will face the task of restoration soberly and inoffensi Compared with these murderers, he added, Nebuchednezzar was a noble man.

He urged a policy of mutu and solidarity towards the Arab and Christian communities in Palestine.

NEW CANADIAN PREMIER.

(By Associated Press)

OTTAWA, June 7.—Arthur Meighan, minister of the interior, this afternoon was summoned by the governor general to form a new Dominion cabinet to succeed that of Sir Robert Borden, retiring premier it was learned unofficially here today.

TREATY TO STAND.

(By Associated Press)

SPA, Belgium, July 7. The important clauses of the peace treaty with Turkey will remain as they are it has been decided by the Supreme Council in session here. At this morning's meeting the council decided it would be impossible to grant the Turkish request of the revision of these clauses.

TIDES.

Today		
Second High	7:21 p. m.	8.1
Tomorrow		
First Low	2:12 a. m.	2.4
First High	7.37 a. m.	4.6
Second Low	12:56 p. m.	2.4
Second High	7:51 p. m.	8.1

BRYAN IS PEEVED ABOUT SOMETHING.

(By Associated Press)

SAN FRANCISCO, July 7.—"My heart is in the grave with our cause and I must pause until it comes back to me," said William Jennings Bryan today in giving his reason for not making any extended statement on the work of the Democratic national convention.

"My views on the convention's action in reference to the endorsement of prohibition are known," said Mr. Bryan. "I regard it as a very serious mistake. It opened the door to the nomination of a wet candidate. I need not repeat what I have said before in regard to the evasion of other issues.

"I do not care to say anything about congressional plans but the question suggests a subject which the public cannot overlook nationally, the importance of selecting a senate and house that will refuse to increase the alcoholic content in permitted beverages or any other weakening of the enforcement law."

City and County Chit-Chat

The county commissioners today received an interesting report from Miss Marie Puls, the county nurse, who has done excellent work in the past two weeks. She found fifteen cases of tuberculosis. The commissioners decided to send her to the state convention of the Anti-tuberculosis Association at Yakima, July 8 and 9 and she will leave here tonight. Miss Puls is working for the improvement of sanitary conditions and is doing some hard practical nursing among the Indians and others.

❖ ❖ ❖

Frank A. Drumb, of the Grand Rapids (Wisconsin) Daily Tribune, who is touring through the Peninsula with his father and mother, made a brief call at The Herald office today. He had some interesting information regarding the newspaper business in the small town field back East. Drumb served in the army during the war.

I. O. O. F. and Rebekahs will entertain their children next Friday evening, July 9 at 8 p. m. 85-86

❖ ❖ ❖

The Smith Mill Company, of Olympia, has for the time being anyway, given up its plan to move the plant to Ediz Hook and has notified the city council to discontinue arrangements for a lease on the Spit. The uncertain conditions in the lumber industry is given as the cause of the change in plans.

❖ ❖ ❖

Del Church and Walter Buettler, assistants in the city electrical department, last night petitioned the council for an increase of 50 cents a day in their pay, stating that their present wages are far below the scale paid elsewhere for similar work. The petition was referred to the light committee for report.

Mrs. Avery and son from Marysville Washington, are visiting with Mrs. van Kuren on Lincoln Heights. Mr. Avery was pastor of the Lincoln Heights M. E. church about ten years ago.

❖ ❖ ❖

Lillian Monahan of Vancouver, B. C., who has been staying with Mrs. Wolten for the past two weeks, returned home this morning. She was enthusiastic over her stay in Port Angeles. "I never enjoyed myself so much," she declared last night.

❖ ❖ ❖

The U. S. Mine Sweeper Swallow arrived in the bay after dark last evening. She brought the latest reports of the unfortunate South Bend ashore at the mouth of the Elwha. The Swallow was unable to stand by to help, being heavily laden with gear for the Engineering Commission in Alaska. She went out with the tide this morning.

❖ ❖ ❖

The Zeuslers were busy moving yesterday. They have taken the Farmers house on Second street, the new owner of their former residence getting possession.

❖ ❖ ❖

The Silent Club will meet with Mrs. W. J. Mathewson on Thursday afternoon.

❖ ❖ ❖

J. W. Lindsay went to Seattle last night on business connected with the Port Angeles and Grays Harbor railway and the sale of the Ennis Creek government mill.

❖ ❖ ❖

Half an hour after the Herald came out last night the watch carried off inadvertently by Anton Smith, of Wolten's grocery, as related in the paper, was claimed.

NON-PARTISANS WIN IN N. DAKOTA

(By Associated Press)

FARGO, N. D., July 7.—Dr. E. F. Ladd of Fargo, leads United States Senator A. J. Gronna for the Republican nomination for United States senator. Returns from 1,737 precincts out of 2,064 in the state from last Wednesday's primary gave Ladd, Non-Partisan League candidate, 46,339 and Gronna 45,717.

The missing precincts are in territory claimed by the league and the league officials declare Dr. Ladd will have a majority of 3,000 when all the votes are counted.

With less than 100 precincts in the state missing, Gov. Lynn J. Frazier, league candidate, is 5,000 votes ahead of William Langer, independent Republican, for the Republican gubernatorial nomination. Frazier's election is conceded by his opponent.

League candidates were defeated in two of the state's three congressional districts. In the first district Representative John W. Baer, league man, lost of C. B. Burtness of Grand Forks. Representative C. M. Young won out over Thomas Pendray, league candidate in the second district, while Representative James H. Clair, league man, captured the third district, republican nomination.

BABE RUTH, CHAMPION SWATTER, IS INJURED.

PHILADELPHIA, June 7.—"Babe" Ruth, champion home run hitter of the New York American league baseball team, was injured in an automobile acidente at Wawa, Pa., early today.

PRICE OF WALES IN A RAILROAD WRECK.

(By Associated Press)

LONDON, July 7.—Albert Edward, Prince of Wales, emerged unscathed and smiling through the winodw of an overturned car when his train was wrecked yesterday, says a dispatch from Perth, Australia to the London Times.

The accident occurred near Bridgetown, West Australia, according to the report.

Some members of the prince's staff received slight bruises.

BOY DEAD AS RESULT OF RECKLESS DRIVING.

SEATTLE, July 7.—Richard Richstad, 8-year-old boy who was struck by an automobile Tuesday, is dead today at a local hospital.

F. L. Averill driver of the car, was booked on a charge of reckless driving and released on $100 bail.

THE RIVAL CANDIDATES.

MARION, Ohio, July 7.—Senator Harding, Republican choice for the presidency, spent another quiet day today on his correspondence and his speech of acceptance.

DAYTON, Ohio, July 7.—Governor Cox the Democratic candidate for president was busy today at his newspaper office trying to read portions of the thousands of congratulatory telegrams which have been pouring in.

PENDLETON'S POPULATION.

WASHINGTON, D. C., July 7.—Pendleton, Oregon, is 7,387, an increase of 2,927 or 55 per cent.

FIRST PHOTOS OF INAUGURAL OF MEXICO'S PRESIDENT

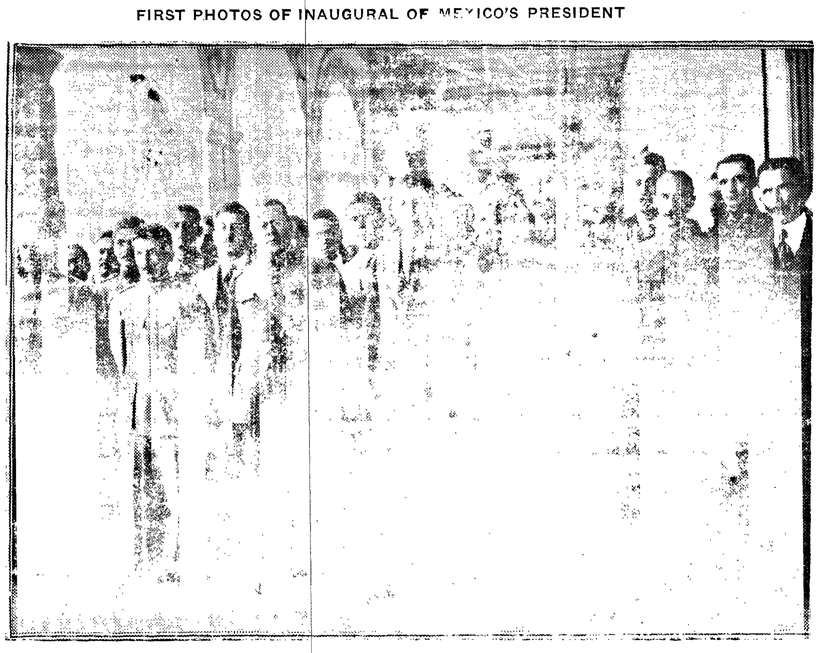

The inaugural party photographed outside the National Palace immediately following the inaugural. President D. Adolfo de la Huerta, is seen in the center in civilian clothes; on his right is Gen. Jacinto Trevino, and on his left the famous General Benjamin Hill.

THE DAILY HERALD

Every Evening Except Sunday.

ARTHUR V. WATTS, Editor and Publisher.

MEMBER OF THE ASSOCIATED PRESS

Entered as second class matter December 9, 1915, at the postoffice at Port Angeles, Washington, under the Act of March 3, 1870.

The Associated Press is exclusively entitled to the use for republication of all news dispatches credited to it or not otherwise credited in this newspaper, and also the local news published herein.

By Carrier, per year	$5.00
By Carrier, six months	2.75
By Carrier, three months	1.65
By Carrier, per week	.12
By Mail, six months	1.75
By Mail, per year	3.00

WEDNESDAY, JULY 7, 1920

Editorial

THE NATIONAL POLITICAL LINE-UP.

With the work of both national conventions completed, the real issues of the campaign may be said to be in process of development. The platforms adopted in both cases are beclouded with compromises and the country must await the pronouncements of the presidential candidates in order to learn just what policies the parties are really standing for. The nomination of Governor Cox does not inject the prohibition issue into the campaign unless the candidate of his own volition should introduce it. Whether Governor Cox is "wet" or "dry" makes little difference. The prohibition law is on the statute books, duly upheld by the supreme court. The democratic party is not out this year to repeal it. The only question that might arise would be a modification of the Volstead act fixing the limit of alcoholic content in liquors. There is nothing over which friends of true temperance, unadulterated with politics, need worry.

The league of nations issue is provided for in the party platforms, the Republican plank being a triumph in indefiniteness, and the Democratic plank having the approval of President Wilson. This issue must be fought out in the campaign to determine whether the United States is to take its place in the international tribunal set up to arbitrate international differences or whether it is to make a separate peace with Germany and retire to its one-time position of isolation and indifference to world affairs.

Senator Harding presumably will be able to clarify the Republican position in regard to the league. He will be handicapped, of course, by the Lodge complication, but it is only fair to believe that the republican candidate for prseident will at least tell the American people what his party intends to make of the victory over the Central Powers. The Republican party is in a position of immense strategic advantage. It can lay all the blame for the troubles of the people upon the Democrats and by the natural swing of the pendulum should be returned to power next fall with a nice working majority. While it is true that the party offers nothing much to the people in its platform, it may well be that before the campaign is over the leaders will have found themselves again, and be able to offer something in the way of a constructive program.

THE GASOLINE SHORTAGE AND THEN SOME.

The fact that we have published a daily paper in Port Angeles for several years will acquit us of any charge of impatience; nevertheless we feel like gettnig right up off our chair, mounting the steps to Laurel street and proclaiming, to the whole wild and woolly West, that our opinion of the Standard Oil Company, its officers and local agents, is contained in nothing more or less than a series of hopelessly profane and scandalous words.

A shortage of gasoline for a day or two is excusable; accidents will happen in the best regulated families, but a shortage running along for weeks with a huge and stupid tank containing a few gallons of gasoline rambling around the berg once a day and distributing gasoline as if it were castor oil, in homeopathic doses, to the various stations is evidence of plain, downright stupidity on the part of somebody or several bodies.

N. B. We wasted two precious hours of work today waiting on that fool tank. Then we got a prescription and bought a bottle from a drug store at 25 cents a quart. The drug stores evidently believe that gasoline is on the prohibition list.

Daily Editorial Digest.

FRENCH VIEWS OF HARDING.

France is taking an unusual interest in the American presidential election. The nomination of Senator Harding by the Republicans has been generally approved by the French press, not because of the Senator's personality or known views, for he is practically unknown in France, but because of his affiliation with the "regular" wing of the Republican party and his supposed sympathy with the pro-Gallicism of the Lodge group. The French papers, especially those of a conservative turn, count on a Republican victory with considerable satisfaction.

To put it briefly, French conservatives have had enough of Wilsonism. It is their deepest regret that they "played Wilson's game," not only at the peace conference but in direct dealings with America. The tendency now is to excuse themselves by saying they were badly advised by Ambassador Jusserand, who, it appears, has until quite recently insisted that the Versailles Treaty and the League of Nations would be ratified without serious impairment.

The collaboration of the United States is practically indispensable to France, especially in view of the increasing divergences between the policies of France and England. For this reason the rapid rise of Senator Johnson just before the Republican convention caused much uneasiness, for throughout governmental circles in Europe Senator Johnson's bitter hostility to the peace settlement is regarded as due at least partly to hostility toward the Allied nations of Europe.

The Libre Parole says:

"As far as France is concerned, the nomination of Senator Harding does not tell us much. We did not need that to tell us that the reaction towards "Americanism" had triumphed. The rupture with the Wilsonian policies had been achieved long before the Chicago convention."

"Pertinax" writes in the Echo de Paris:

"Mr. Harding probably lacks experience in foreign affairs. But we are told that Mr. Elihu Root, his close friend, will probably aid him with his advice, and this fact is a sure indication of the line he will follow.

"The platform of the Republican party can be summed up in a phrase: 'No more League of Nations.' We do not think it necessary to attach great importance to its declaration in favor of an internatioanl court of arbitration. In Anglo-Saxon countries every party feels obliged to add some sort of pacifist or humanitarian flourish. The Republican party has armed itself with a bit of fine declaration—that is all."

The Temps considers the platform plank concerning an international court of great importance. It traces the idea back to the institution of the United States Supreme Court, part of whose functions are to settle judicially such disputes as may arise among the "sovereign states" of the Union.

But the Temps comments:

"To us on this side of the Atlantic it is plain that a Supreme Court would not suffice to insure the peace of Europe. Moreover, even in America it did not prevent the war of the Secession. However, it is important to bear this American tradition in mind in attempting to predict the policy of the United States next year, in the event of Mr. Harding's election. Instead of the League of Nations the Chicago platform proposes an international agreement, under which justice would be dispensed among nations by "impartial courts," with the additional safeguard of calling immediately "a general, international conference when ever peace shall be threatened by political action." If the Republican candidate is elected next November, the United States will probably attempt in 1921 to replace the Wilsonian covenant and regulate the relations between America and foreign governments by a proposition of this nature.

The Republique Francaise says that inasmuch as the Republican candidate is likely to be President of the United States shortly, "we must make up our minds that the United States, our ex-associates, will never ratify the treaty nor the covenant. What will they offer as substitutes? The only certainty is that the coming directors of American policy will accept only a minimum of responsibilities in the old world."

1920 DATES TO REMEMBER

Primary Election, (second Tuesday in September) Sept. 14.

General Election (Tuesday after first Monday in November.) November 2.

Last day for filing initiative petitions, (4 months prior to the day on which they are to be voted on) June 30.

First day for filing candidacies (60 days prior to date of Primary election) July 16.

Last day for filing candidacies (30 days prior to date of Primary Election) August 14.

Registration books to be closed twenty days prior to date of Primary Election, Aug. 25.

Notice of closing to be published by County Auditor 10 days prior to such closing.

No person can vote at either primary or general election unless registered.

KEEP UP TO THE MARK.

Good health is impossible when the kidney are weak, overworked or diseased. When they fail to filter out of the blood the poisons and impurities that cause sore, swollen muscles and joints, backache or rheumatic pains, prompt steps should be taken to give the kidneys and bladder the help these symptoms nidicate they need. James Carmen, Mayfield, Ky., writes: "I are in good shape and can say I found Foley Kidney Pills certainly fine. I can't say enough for them."—W. J. Mathewson, Agent.

The Herald by mail is only $3.00 the year.

NOTICE OF SALE OF COUNTY PROPERTY.

Notice is hereby given that a public sale will be held on Saturday, July 24, 1920, at the hour of 10 o'clock in the forenoon, at the front door of the Court House in Port Angeles, Washington, at which time and place the Sheriff of Clallam County will offer for sale, and sell to the highest bidder, for cash, the following described property, to-wit:

Lot Five (5) in Block Two Hundred Ninety-four (294) of the Townsite of Port Angeles, Washington.

By Order of the Board of County Commissioners.

R. D. McLAUGHLIN,
County Auditor.

5t

NOTICE OF SALE OF SCHOOL BONDS.

Notice is hereby given that on Saturday, the 17th day of July, A. D., 1920, at 2 p. m. of said day, at the office of the County Treasurer of Clallam County, Washington, in the Court House at Port Angeles, in said County, the said County Treasurer and the Board of Directors of School District No. 29 of said County, will consider bids for, and sell to the person or persons making the best offer, the following described Bonds of said School District No. 29, Clallam County, Washington, to-wit:

Six (6) bonds of said school district, each in the sum and denomination of One Thousand ($1000.00) Dollars, and in the aggregate amount of Six Thousand $6000.00) Dollars.

The foreging bonds are payable in their numerical order as follows, to-wit:

In the year 1923, $1000.00.
In the year 1924, $1000.00.
In the year 1925, $1000.00.
In the year 1926, $1000.00.
In the year 1927, $1000.00.
In the year 1928, $1000.00.

Provided, that said school district reserves the right to pay or redeem said bonds or any of them, at any time after three years from the date thereof.

Bids are hereby invited for said bonds and all persons bidding therefor are hereby asked to name in their bids the price and rate of interest at which they will purchase said bonds or any of them.

The successful bidder shall furnish the blank bonds.

E. S. STEWART,
Treasurer of Clallam County, Wash.

Date of First Publication, June 25, 1920.

Date of Last Publication, July 16, 1920.

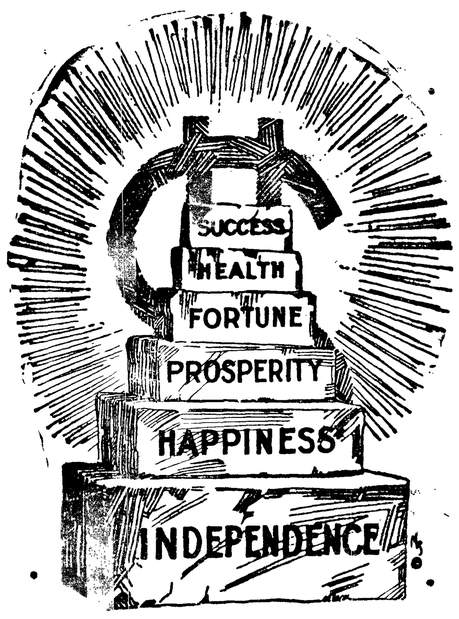

Build Your Success Upon the Foundation of Independance

More men are held down by fear of the future than from any other reason.

Fear cripples a man's ambition—it kills his hope and his courage. The men who are fearful are never successful.

Eliminate fear of the future by starting a bank account today. Be prepared for anything that may come up. Know the security that comes from having money to draw upon when you need it.

Get the saving habit—it's the best one you can have.

Bank of Clallam County

ESTABLISHED 1895.

Baggage Transfer And Light Hauling

PHONE 295

Stand at Merchants Hotel

PHONE 490

OLYMPIC Steam Laundry

Just Tell Us Where You Leave Your Laundry and We Will Get It and Return it Promptly.

JAMES WOOLLEY, Prop.

FOR SERVICE

Thos. T. Aldwell & Co.

REAL ESTATE and INSURANCE

Insurance written right. Losses promptly adjusted and paid. Our realty list offers the very best property in town and county. Buying and selling every day.

PORT ANGELES, WASH.

NEW HAIR after BALDNESS

IF YOU are losing hair, have dandruff, or are bald, let it be known that KOTALKO, containing genuine bear oil and other potent ingredients, is wonderfully successful. For men, women, children. Hair grown, dandruff eliminated in many cases when all else failed. $300 GUARANTEE and money-refund offer. Get a box at any busy pharmacy; or send 10 cents for Proof Box of KOTALKO to

J. H. Brittain, Inc., Station F, New York, N. Y.

FOR SALE

4-Room modern bungalow, one lot 4th and E. streets. Terms.

4-Room house and 2 lots, barn, orchard. 4th and Vine. Easy terms.

4-Room modern house, 70 foot lot, outbuildings. 6th and Cherry.

99-Acre farm, 35 acres cleared, running water. oGod house and barn. School house on farm.

E. K. McMICHAEL
114 WARREN BLDG.

CHAS. OWENS PLUMBING CO.

105 S. Lincoln Street.

Plumbing, Steam and Hot Water Instalment. Especial Attention given to Repair Work. Estimates made Without Charge.

FOR SALE

120 acres in 10 acre tracts at $60.00 per acre, inside old city limits $100 00 down on each tract, balance to suit.

Also 160 acres in the West End, about 25 acres cleared and in pasture. House on place, $3,500, all bottom land. Terms to suit purchaser.

R. H. KIDD
Owner
Care Harrington-Giles Cigar Store.

A TRIAL

Will convince you
As it has hundreds
Of our satisfied
Customers, to let
Us do your
Laundry work and
Dry Cleaning,
And thus eliminate
All your wash day
Worries. Just phone
The office and
Our representative
Will call.

Co-Operative Laundry & Cleaning Co.

Phone 76

NOTICE.

When in need of carpenters or Carpenters in need of work, call

W. S. CLARK
327 E. First Street
Business agent for Carpenters Union No. 1303. Phone L-189.

LAKE CRESCENT FERRY SCHEDULE

Effective Sept. 22, 1919.

10:00 A. M. — Leaves Piedmont for Fairholme.
11:30 A. M.—Leaves Fairholme for Piedmont.
2:30 P. M. — Leaves Piedmont for Fairholme.
4:00 P. M.—Leaves Fairholme for Piedmont.

Ferry "Storm King" only operating

OAK HAND LAUNDRY

East Front Street

Bundle Work Our Specialty

Special attention given to Ladies' Waists, Silk Lingerie, Gents Silk Shirts and Underwear. No Flat Work.

Two experienced Laundresses.

MRS. B. H. THOMAS, Manager

A Scenic Trip affording the finest outing to be had in the American Alps. Located in the heart of the Olympics, 22 miles from Port Angeles.

OLYMPIC HOT SPRINGS

ELWHA, WASH.

Long Distance Phone

Board, including baths, $3.50 per day and up. Furnished Tents for rent at $4.00 and up per week.

SUPPLIES FOR SALE

Take auto stage at steamer landing in Port Angeles for Herrick's. Pack Trains and Ponies leave Herrick' Mondays and Thursdays at 8 a. m. Single fare, $3.00. All baggage 1c pound.

ADMIRAL LINE — THE PACIFIC STEAMSHIP COMPANY

CALIFORNIA

Reduced Round Trip Winter Excursion Rates

Three sailings weekly from Seattle.

Every Friday from Victoria.

ALASKA

Southeastern and Southwestern. Frequent sailings.

For tickets and information apply

W. H. PETER, Agent
109 N. Laurel St.

W. H. PETER
Justice of the Peace
Ticket Agent for the Admiral Line, Pacific Steamship Co., and the Scandinavian-American line.
Office with Port Angeles Title & Abstract Co., 109 No. Laurel.

OLD GROWTH FOREST WOOD

$6.50

PER LOAD

W. S. HAMRICK

Phone 54

BARK HAULING

Baggage and Expressman

O. C. Pearson
PHONE 432 OR 117

JOHN BATHEN.

Logging and Consulting Engineer

Cor. Water and Jones Sts.

New Year every year, all the year—one happy fact remains—

BREAD

is your best food.

Resolve to eat more. It is the most economical food today.

PALACE BAKERY

Phone 140
170 WEST FIRST ST.

WILLARD

Thread Rubber

Insulated Batteries

Will Be Offered for the Same Price as Wood of the Same Capacity For a Limited Time Only.

Two Years Guaranteed With Ninety Days Insurance.

L. H. THOMAS

"BE EYE WISE."

Have your eyes examined and thereby settle all doubt as to whether you do or do ont need glasses.

If they water, smart, blur, itch, inflame and get sore or give you headaches or dizziness, you should consult a competent Optometrist. Nature's indication of eye-strain should never be disregarded. I shall be glad to consult with you at your convenience.

Dr. W. A. Ingalls

Sight Specialist and Optomitrist

Warren Morse Block

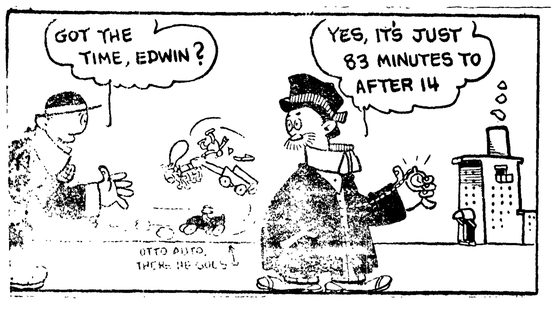

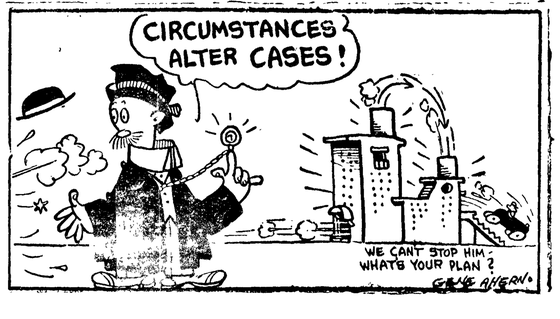

HERALD'S CLASSIFIED ADS

The live medium for reaching everyone in city and county, with rates the lowest consistent with cost of production.

Charges: 6 cents a line; minimum charge 25c
Two lines, three times 30c
Three lines,, three times 40c
By the month per line 75c

An additional charge of ten cents for all items telephone or charged for, to cover cost of collection.

FOR RENT

FOR RENT- Seats in my car anywhere, any time. Stand Mathewson's drug store, Phone 28, residence Phone X381. W. R. Maxfield.

Furnished and unfurnished apartments. 623 Front Street. 62-68

MISCELLANEOUS

EXPRESSMAN.

Baggage and express. Light hauling. Phone 195.

CEDAR POSTS WANTED — If you have cedar write Smith Post Co., University Station. Seattle, Wash. A-13-4wks

WANTED—Cook wanted at St. Francis Cafe. G 4 64 67

LOST

LOST—Bunch of keys. Finder please return to Merchants Cleaners and receive reward.

WANTED—Small cook stove, kitchen table and couch. Phone 287.

FOR SALE

FOR SALE—About 6 tons of good clover hay on the ground. Will cut and chock. On Lower Elwha. Phone White O1.—M. D. Wortman. G 1 64-66

FOR SALE—70 chickens and some hens for sale. Phone 257 or call 107 East Front Street. 64-66

FOR SALE—Forty acres, 15 cleared, some improvements. Can be sold part cash and terms.—A. Thors, Joyce. 61-73

FOR SALE—Modern 5-room bungalow, furnished complete, 10 minutes walk from the big mill, $3,000. $1,000 cash, balance on easy terms. Box 12, Herald office. E 49 tf

FOR SALE—Foundation stock of registered Jersey cows, heifers and bulls. Several heifers bred to Gertie's Poppy's St. Mawes, the prize bull recently purchased in Oregon for $10,500. Apply Thos. L. Moran, Dungeness.

FOR SALE—Door and window frames made to order and also all kinds of cabinet and shop work. Shop at Filion's Mill.—J. A. Epperson, Phone 61, or X191. F 5 tf

FOR SALE OR TRADE—60 acres near Sequim; 8 acres cleared, 20 acres in timber, balance good pasture. 2-story house, barn and chicken house. Running water. Ready for immediate occupancy. — J. S. MacIntosh, Sequim.

FOR SALE—Outboard Evinrude motor. Inquire Nattinger Bros. Hardware Store. G 2 65 71

FOR SALE—Fine ripe Strawberries for sale, 20c box.—M. T. Fuller, Phone X279. G 3 65tf

FOR SALE—Two lots, planted to berries, north side of West Thi Street. Phone X279. 62-65

CHICHESTER S PILLS
THE DIAMOND BRAND.
Ladies! Ask your Druggist for Chi-ches-ter's Diamond Brand Pills in Red and Gold metallic boxes, sealed with Blue Ribbon. Take no other. Buy of your Druggist. Ask for CHI-CHES-TER'S DIAMOND BRAND PILLS, for 25 years known as Best, Safest, Always Reliable
SOLD BY DRUGGISTS EVERYWHERE

Hair Grown on Bald Head
After being almost totally bald, a New Yorker happily found something which brought out a new, luxuriant growth of hair of which he is so proud that he will send the information free to anyone who asks for it. Address John H. Brittain, Station F, New York, N. Y. Many women and men have grown hair after all else failed. Cut this out, show others; this is genuine.

WATKIN'S PRODUCTS
Backed by a reputation which took years to earn, are the best that can be had.
QUALITY FEATURED MORE THAN QUANTITY
Toilet Preparations, Soaps, Spices, Extracts, Home Remedies, and Household Specialties.
Write, Phone or Call.
Mrs. G. E. Lawrence
222 W. 13th St. Phone A-249

VICTORIA, B. C.
HOTEL WESTHOLME
Government Street on "The Island Highway."
RATES:
One Person (Detached Bath) per day, $1.50.
Two Persons (Detached Bath), per day, $2.00.
One Person (Private Bath) $2.00 and $2.50.
Two Persons (Private Bath) $2.50.
Combination of rooms for Families.
FREE AUTO BUS MEETS ALL BOATS

CHIROPRACTOR
F. FRANK
Opera House Bldg. Office Hours—10 to 6 Phone 287

SEATTLE STEAMERS
STEAMER SOL DUC
Leaves Seattle for Port Townsend and Port Angeles daily at midnight, calling at Dungeness and Port Williams Tuesday, Wednesday, Thursday and Saturday.
Leaves Port Angeles for Victoria daily, except Sunday at 7:30 a. m.
returning leaves Victoria daily except Sunday at 10:30 a. m.
Leaves Port Angeles for Seattle daily at 1:00 p. m., calling at Dungeness, Pt. Williams and Pt. Townsend.
STEAMER UTOPIA.
Leaves Seattle Sunday and Thursday at 10:30 p. m., calling at Pt. Townsend, Pt. Williams and Dungeness.
Leaves Port Angeles for *Pysht, Clallam and Neah Bay on Monday and Friday at 9:30 a. m.
Leaves Port Angeles for Seattle Tuesday and Saturday at 5 a. m., calling at Dungeness, Pt. Williams and Pt. Townsend when there is business.
* Indicates boat landings. Passengers for these points must make their own arrangements for landing and assume all risks and liability in making such landing. The steamers' passenger rate does not include boat landing charge.
L. M. JOHNSON, Agent. TELEPHONE NO. 2

NOTICE OF SALE OF SCHOOL BONDS.

Notice is herbey given that on Wednesday, the 21st day of July, A. D., 1920, at 2 o'clock P. M. of said day, at the office of the County Treasurer of Clallam County, Washington, in the Court House at Port Angeles, in said County, the said County Treasurer and the Board of Directors of School District No. 58, of said County, will consider bids for, and sell to the person or persons making the best offer, the following described bonds of said School District No. 58, Clallam County, Washington, to-wit:

Six (6) bonds of said school district, each in the sum and denomination of five hundred ($500.00) Dollars, except the last one which is one thousand ($1000.00) Dollars, and in the aggregate amount of Thirty-five hundred ($3500.00) Dollars.

The foregoing bonds are payable in their numerical order as follows, to-wit:

In the year 1925, $500.00.
In the year 1926, $500.00.
In the year 1927, $500.00.
Inl the year 1928, $500.00.
In the year 1929, $500.00.
In the year 1930, $1000.00.

Provided, that said school district reserve the right to pay or redeem bonds or any of them, at any time after two years from the date thereof.

Bids are hereby invited for said bonds and all persons bidding therefor are herby asked to name in their bids the price and rate of interest at which they will purchase said bonds or any of them.

The successful bidder shall furnish the blank bonds.

E. S. STEWART,
Treasurer of Clallam County, Washington.

Date of First Publication, June 29, 1920.

Date of Last Publication, July 20, 1920.

Foley's Honey and Tar
COMPOUND
CLEARS THE THROAT of phlegm and mucus, stops that tickling, opens the air passages for easier breathing and coats the raw, inflamed surfaces with a healing, soothing medicine.
Grateful Father Tells What It Did
W. E. Curry, 130 Up 6th St., Evansville, Ind., writes: "I have a little girl 6 years who has a good deal of trouble with croup. I have used Foley's Honey and Tar Compound, giving it to her according to directions, and obtaining instant relief for her. My wife and I use it whenever bothered with a bad cold or cough, and I will say that it is the best remedy for a bad cold, cough, throat trouble or croup that I ever saw."
Parents who use Foley's Honey and Tar know it is safe and no harm will come even if an overdose should be given by accident. It tastes good and children like it. It won't upset the delicate stomachs of young children, delicate elderly people.

OLYMPIC CASH GROCERY
Our regular prices are as good or better than special prices at other stores.
Klim Powdered Milk
We have the exclusive Port Angeels apency for this remarkable kitchen and table necessity. It is the cheapest way you can buy milk. Here are the prices:

Whole Milk	Per Case	Per Can
1 Pound cans	$10.20	$0.85
2 1-2 Pound cans	10.20	1.70
5 Pound cans	19.20	3.20

Skimmed Milk		
1 Pounds Cans	$ 7.20	$0.60
2 1-2 Pound cans	7.20	1.20
5 Pound cans	12.60	2.10

Modified Milk		
10 oz. cans	$24.00	$1.00
35 oz. cans	36.00	3.00

OLYMPIC CASH GROCERY
H. B. LATHROP PHONE 35

SHEPHERD HAILED AS NEW RODIN.

M. Paul Darde, the shepherd sculptor of France who is being hailed as a new Rodin. His exhibits in the Salon Des Artiste Francois won the highest prizes this year.

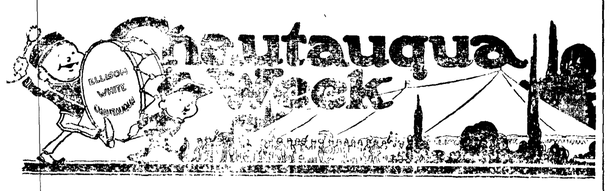

ALASKA DUO SECOND DAY

Two Unusually Gifted Musicians Coming.

Coming to the Chautauqua on the second day of the Chautauqua week is the Alaska Duo, presenting two striking musical programs of real beauty and charm.

Miss Lona Laska is a native Alaskan girl whose remarkable voice has captivated critics everywhere—both here and abroad. An extract from the Tacoma Ledger says: "Miss Laska's

voice is a beautiful operatic soprano. She was a revelation, with her exquisite tones and surprising dramatic abilities. Her finished technic and charming, unaffected appearance." Huldah Voedisch, the other member of the Alaska Duo, has proven herself a sincere artist as shown by this extract from Saginaw Daily News: "Huldah Voedisch, soprano, appeared Wednesday night at the Academy. Her singing is delightful. Her voice is sweet, sympathetic and clear. Her piano numbers were played artistically and she displayed a musical versatility which was surprising."

PILGRIM BLOOD, PILGRIM IDEALS

Judge Alden Inherits Traits of Forefathers.

A direct descendant of Priscilla and John Alden, Judge George D. Alden, who comes to Chautauqua on the fourth night, has inherited just the traits we would expect to find in him. He is a clean cut, high minded man with deep convictions. He was for-

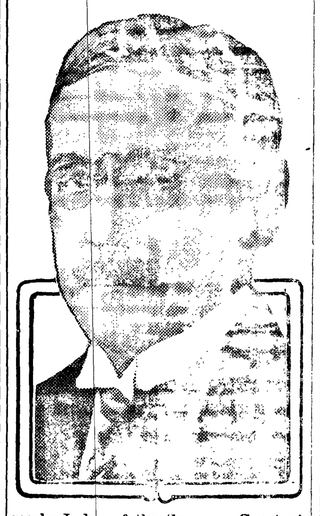

merly Judge of the Supreme Court of Massachusetts until he left the bench to enter the lecture field, and in the few years he has been upon the platform he has attained a position of the highest prominence among American lecturers. He has a keen mind, a heart to feel the world's needs and the spirit of a Crusader to pound home his convictions.

"THE LIVINGSTONE OF SOUTH AMERICA"

G. Whitfield Ray Comes to Chautauqua This Year.

G. Whitfield Ray, F. R. G. S., noted explorer, writer and lecturer, is coming to Chautauqua. For many years Dr. Ray was Official Explorer for the Bolivian Government. Mt. Ray, one of the peaks in the mountains of Brazil, was named in his honor in recognition of his valued services for them. The Bolivian Government gave him a grant of land and made him a citizen. Four-

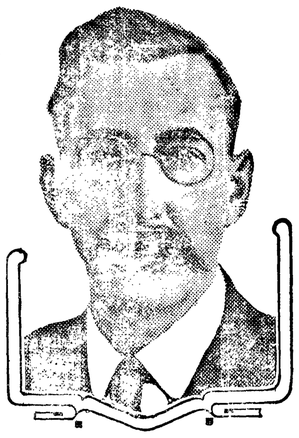

teen years spent in exploration has established Dr. Ray's name as the "Livingstone of South America."

In hearing Dr. Ray you will get more facts about our great Southern Republics in an hour than you could gather from dusty volumes in a year, and told in the shape of a charming narrative, instructive, amusing and thrillingly interesting.

THE NATION'S GREATEST ASSET

"That's the Boys and Girls," Says Judge Bale.

Judge Fred G. Bale of Columbus, Ohio, comes to Chautauqua on the sixth night with a lecture that will make you think deeper about the nation's greatest asset—America's boys and girls. It is a fact lecture built on years of contact with boys and girls in an Ohio Juvenile Court.

As Public Prosecutor of juvenile cases for many years, Judge Bale had ample opportunity to make a "close-

up" study of criminals in the making. What he learned there did not make him pessimistic regarding the worth of twentieth century youth, but it did set him on fire with a message to the men and women of America regarding their responsibility for the future citizenship of this country.

Baseball Tabloids.

Victoria as a ball team are fairly good cricket players. They look good in their uniforms, but simply couldn't play the old game like we play it in the United States.

* * *

Mitch batted 500 in the series. This boy looks like lead-off material. He gets on bases as often or more often than any other man on the team.

****

Glenn looked bad Saturday. He booted the ball five times. Yet he took his medicine, and like the game bird he is he offered no alibi.

****

Stovall looks good when standing at bat, however he strikes too much. Stovie, change your style, or do something to manufacture a few base hits.

****

Flint of Townsend tried a bit of dirty ball Monday, when he tried to knock the ball out of Window's hand at third. Tommy was too foxy for him though. Flint was called out.

*****

Freitas proved to be the big lemon when he went in to stop the batting rally of Angeles in the eighth.

****

Lindsay is proving to be a great help to the team. He is not only a snappy catcher but he can hit and run bases too.

****

Good old reliable Pawless is out there and in the game every minute. He plays like he meant it.

* * *

Bayton made a nice one-handed catch of a hot one off Layman's bat. That probably turned the tide of the game.

* * *

The Townsend bunch has a very creditable infield, but in looking it over we are impelled to remark while it looks classy, Angeles has a bunch that are able to hold their own with them.

It was a good game Monday. One of the most exciting of the year. There was some real rooting—Pep? We'll say so !

HARBOR MILLS WILL CLOSE INDEFINITELY.

(By Associated Press)

HOQUIAM, July 2.—The shortage of cars for lumber shipments has so handicapped several of the big mills on Grays Harbor that their Fourth of July shutdown will be for an indefinite period, according to official announcement. The mills and lumber camps will not resume operations until some relief is forseen from the railroads, authentic reports say.

BEYOND TATOOSH LIGHT.

The night time is upon the world,
The sea, with phosphorescence pearled,
Is calm, but where the vessels make
Smooth swells into a churning wake.
The rhythmic rolling of the ship
Grows less, as surges past her slip.

The night is fair. To ocean croon
A luminous old lovers' moon
Is shining on the watery lea
The old Pacific casts its spell
And says with purling voice: "All's well."

—Helen Emma Maring, in Seattle Post-Intelligencer.

TO STOP COUGHING, SNEEZING, WHEEZING.
Unseasonable spring weather left a number of coughs and colds. Now comes the time of hay fever and asthma and more persons than ever will be coughing, sneezing and wheezing. No wonder there is a tremendous demand for Foley's Honey and Tar, that old reliable family remedy for coughs, colds, hay fever, asthma and croup. It heals and soothes that raw, rasping feeling in the throat, clears the passages and makes breahing easier. — W. J. Mathewson, Agent.

Safe Milk for INFANTS & INVALIDS

ASK FOR Horlick's The Original
Avoid Imitations and Substitutes.
For Infants, Invalids and Growing Children The Original Food-Drink For All Ages
Rich Milk, Malted Grain Extract in Powder No Cooking—Nourishing—Digestible

Coming to Seattle?

STOP AT THE
RAINIER GRAND
A FAMOUS LAND MARK—THE FAVORITE HOTEL FOR OUT-OF-TOWN SHOPPERS, BUSINESS PEOPLE AND VISITORS. NOTED ART COLLECTION NOW A PERMANENT ATTRACTION.
ONLY FEW MINUTES WALK FROM ALL STEAMERS, CONVENIENT TO RAILWAY DEPOTS—CLOSE TO SHOPPING CENTER.
JAS. J KELLY, President HENRY BAUM, Jr., Sec.-Treas.
100 Per Cent American
JAS. J. KELLEY, Manager
ALWAYS A GOOD ROOM AT A MODERATE PRICE—FROM $1.00 A DAY UP.

THE BEST $3.00 A DAY
HOTEL ON EARTH
OUR MEALS THERE ARE NONE BETTER AND YOU CAN HAVE ALL YOU WANT.
We have the largest and best camping grounds on Lake Crescent's shore. Also Post Office and store. You can come and go at any hour, day or night without the bother of ferries.
Write, phone or wire.
HOTEL CRESCENT
PIEDMONT, WASH.

GOVERNMENT SETTLES WITH ONE RAILWAY.

(By Associated Press)

WASHINGTON, D. C., July 7. — The first settlement with a railroad of al lclaims arising out of Federal operation was announced today by the railroad administration which has agreed to pay the Spokane, Portlanc & Seattle Railroad $1,600,000 in cash the sum remaining after the balanc ing of the claims of the railroad com pany against the government and the government's claims against th road company. The larger portion of the sum agreed upon represents the payment of compensation due to the railroad company for the use of its property by the government.

MILITARY HONORS FOR LATE GENERAL GORGAS.

(By Associated Press)

LONDON, July 7.—Full military honors will be accorded at the funeral of Major General William C. Gorgas, former surgeon general of the United States army, who died Monday. The funeral will be held Friday noon in St. Poul's cathedral. There were in in attendance representatives of King George and the royal family and of the British and American armies and navies, and a delegation of the Royal, Society of Medicine.

BASEBALL

COAST LEAGUE STANDINGS

	Won	Lost	Pct
Vernon	55	40	.579
Salt Lake	52	38	.578
Los Angeles	52	39	.571
San Francisco	46	44	.511
Portland	42	43	494
Oakland	40	54	.426
Sacramento	38	52	.422
Seattle	37	52	.416

Results Yesterday.

Seattle 8, Oakland 7.
Vernon 2, Portland 0.
Sacramento 2, San Francisco 1.
Los Angeles 12, Salt Lake 5.

AMERICAN LEAGUE.

	Won	Lost	Pct.
New York	49	26	.653
Cleveland	46	25	.648
Chicago	44	28	.611
Washington	36	30	.545
Boston	34	33	.507
St. Louis	34	28	.472
Detroit	22	47	.319
Philadelphia	18	56	.243

Results Yesterday.

New York 17, Washington 0.
Cleveland 4, Chicago 5.
Boston 11-1, Philadelphia 0-5.

NATIONAL LEAGUE.

	Won	Lost	Pct.
Cincinnati	39	.29	.574
Brooklyn	40	31	.563
St. Louis	35	31	.530
Chicago	36	35	.507
Pittsburgh	33	33	.500
New York	33	38	.465
Boston	39	.34	.460
Philadelphia	17	41	.397

Results Yesterday.

Cincinnati 7, Pittsburgh 2.
Chicago 12, St. Louis 8.
Brooklyn 4, Boston 2.

HOW FAR IS MT. VERNON?

Not So Far That the Statements of Its Residents Cannot eB Verified.

Rather on interesting case has been developed in Mt. Vernon. Being so near by, it is well worth publishing here. The statement is sincere —the proof convincing.

B. J. Fritz, painter, 806 S. Sixth St., Mt. Vernon, Wash., says: "I have always been strong for Doan's Kidney Pills and, as a rule, I keep a box on hand all the time. Whenever my back feels stiff and lame or my kidneys get out of order, a few doses of Doan's soon relieves the trouble. I know of no better medicine for kidney trouble than Doan's Kidney Pills."

Price 60c at all dealers. Don't simply ask for a kidney remedy—get Doan's Kidney Pills—the same that Mr. Fritz had. Foster-Milburn Co. Mfgrs., Buffalo, N. Y.

DON'T BLAME THE WEATHER TOO MUCH.

If you are feeling lazy and languid, seem dull and stupid, lacking in strength and ambition, do not blame it altogether on the weather. The hot sun will not oppress you so much if the bowels are regular and the liver activeand healthy. Foley Cathartic Tablets banish biliousness, bloating, gas, bad breath and other results of indigestion and constipation. They cleanse the bowels, sweetens the stomach and invigorate the liver. — W. J. Mathewson, Agent.

TOO LATE TO CLASSIFY

Strong, 17-year-old boy wants work on farm. Inquire A. W. Holland, County Agent. G 6 65-67

Combating Red Propaganda

E. B. Fish Comes Out of Labor Ranks to Fight Radicals and Bolshevists

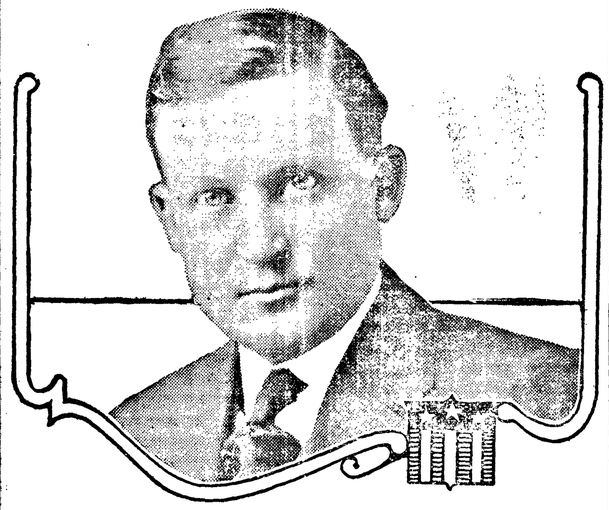

One of the outstanding events of Chautauqua this year will be the lecture appearance of E. B. Fish of Everett, Wash. This young apostle of 100 per cent Americanism came right out of the labor ranks at the time of the Seattle general strike and started a speaking campaign for sane thinking. He was a mechanic in the Everett shipyards, and in a month he had challenged the attention of the entire Northwest by his two-fisted fighting methods and his unusual speaking abilities. For a year he has been talking to laboring men, in the mills, in the lumber camps, on the waterfront. Now he appears on the Chautauqua platform for the first time. If you have red American blood in your veins you will want to hear him.

Daily Herald only 12 cents a week. | **Daily Herald only 12 cents a week.**

ARTHUR LeBEAU, of Winooski, Vermont, who declares he is now in the pink of condition and enjoying life for the first time in many years as the result of taking Tanlac.

"Thanks to Tanlac I am now enjoying life for the first time in years," recently declared Arthur LeBeau, foreman of the Porter Screen Co., Winooski, Vermont. "For five years I was a sick man. My principal trouble was indigestion. I had no appetite and generally went off to work without any breakfast because I knew if I ate anything it would only upset me.

"My condition was so bad in fact, I could neither sleep, eat nor work with any satisfaction and was so nervous that the least thing would upset me. Nothing seemed to agree with me and I would have severe cramping pains in my stomach and at times my heart would palpitate badly. I also suffered from shortness of breath, and the least little exertion would make my heart thump like an engine.

"At last I decided I would give up my job as I got so weak and miserable I felt I could stand it no longer."

"One night as I sat reading a paper I saw a statement about Tanlac which convinced me it was just the medicine I needed. It helped me from the very first dose and at the time I had finished my third bottle, I hardly knew myself.

"I never have the slightest symptom of indigestion now and I fell like a brand new man in every way. My appetite is splendid, my nerves are steadied and I sleep soundly at night. The work I used to dread now seems easy for me and I am now in the very 'pink of condition.' of course, I am only too glad to recommend this medicine."

Tanlac is sold in Port Angeles by Owl Drug Co.; in Dungeness by Wm A. Monson; in Sequim by F. D. Babcock; in Blyn by W. B. Main: in Mora by W. F. Taylor, and in Forks by Geo W. Groffman, and in Neah Bay by W. W. Washburn & Son.

Angeles boys surely took the conceit out of the Townsend bunch Sunday and Monday. In fact they beat the sleepy town boys so badly that there is a probability they are whipped for the entire season.

CITY OF PORT ANGELES

CLALLAM COUNTY, WN.

Notice to Owners and Occupants of Buildings in the Business District of Port Angeles

Notice is hereby given that an ordinance regulating the storing of ashes, rubbish, shavings, straw, waste, and other combustible litter in the City of Port Angeles within the district bounded as follows:

Center of Pine Street on the west to the center of Chase Street on the East and waterfront on the north and the center of Second Street on the South; and prescribing a penalty for the violation thereof; has been passed by the City Council.

Said ordinance will be held up for publication thirty days in order to give merchants and others involved time to comply with same. At the expiration of thirty days said ordinance will be published according to law and will be strictly enforced by the Chief of Police. Any other information may be secured by calling at the City Clerk's office in the City Hall.

R. D. BAILEY,
City Clerk.

Special Offerings That Show How to Lower the High Cost of Living

The Cost of living has risen beyond all bounds. We believe that only by cooperation can anything like order be brought out of the present chaos. So we will offer on this page every Wednesday, a series of attractive prices to help lower the living cost.

MID-WEEK BARGAIN

Everything in this Store is A Real Value. The Best Of Fresh Groceries We want your trade.

Wolten's Grocery

Get Your Order in Early and Insure Prompt Delivery.

GOLDEN RULE ROTTLE BROS. SHOE STORE

SUCCESSORS TO ALF. A. DAVIS

We Handle Maxine Shoes for Ladies, Buster Brown Shoes for Boys and Girls. They are the Best as well as the Most Reasonable in Price.

COME AND SEE

Attractive Offer

Men's Blue And Grey Chambrey Uncle Sam Work Shirts, a good value, each **$1.23**

J.C.Penney Co.
A Nation-wide Institution
1021 STORES

Herald Ads

Get Results

FARMERS' MARKET

CHOICE MEATS

We handle the Best Meats Obtainable.
Our Prices Are Right.
Local Grain Fed Beef.

FARMERS' MARKET

Attractive Prices

FURNITURE AND LINOLEUM
AT THE LOWEST PRICES

Christopherson Hardware Co.

112 EAST FRONT ST. PHONE 222

IF IT IS ELECTRICAL WE HAVE IT HERE!

In fact we have probably the Most Complete Line of ELECTRICAL GOODS to be found on the Olympic Peninsula. If there should be some one thing you are in need of and we don't have it in stock we will get it and get it quick.
Our Prices Are As Low As We Can Possibly Make Them.

THE PIONEER ELECTRIC COMPANY